

SITE SAFETY LOGISTICS PLAN

FOR

NEW 51 STORY RESIDENTIAL BLDG

AT

11 HOYT STREET
BROOKLYN, NY 11201

B.E.S.T. SQUAD FILING SET
DATE: AUG 9, 2018
(REVIEWED UNDER 2014 CODE)

#	PAGE NO.	DRAWING TITLE	SUBMITTED	APPROVED
1	SSP-000.07	COVER SHEET	8/9/2018	
2	SSP-001.07	GENERAL INFORMATION & TYPICAL SAFETY NOTES	8/9/2018	
3	SSP-002.01	TYPICAL SAFETY DETAILS		5/14/2018
4	SSP-003.00	SHANTY LOCATION PLAN		12/27/2017
5	SSP-090.01	TIEBACKS INSTALLATION PHASE 1 - GROUND FL DEMO SHOWN		9/11/2017
6	SSP-091.01	TIEBACKS INSTALLATION PHASE 2 - GROUND FL DEMO SHOWN		9/11/2017
7	SSP-100.01	EXCAVATION PHASE SITE SAFETY PLAN		9/11/2017
8	SSP-101.02	FOUNDATION PHASE SITE SAFETY PLAN		5/14/2018
9	SSP-102.01	EXCAVATION/FOUNDATION AND 1ST FLOOR PHASE (SPECIAL OPERATIONS) FOUNDATION SHOWN SSP		5/14/2018
10	SSP-110.03	SUPERSTRUCTURE PHASE BELOW 75' (6TH FLOOR SHOWN) SITE SAFETY PLAN	8/9/2018	
11	SSP-120.04	SUPERSTRUCTURE PHASE ABOVE 75' (MAIN ROOF SHOWN) SITE SAFETY PLAN	8/9/2018	
12	SSP-130.04	SUPERSTRUCTURE PHASE -TOWER CRANE ERECTION & DISASSEMBLY (MAIN ROOF SHOWN) SITE SAFETY PLAN	8/9/2018	
13	SSP-140.01	SUPERSTRUCTURE PHASE UP TO 5TH FLOOR - SPECIAL OPERATIONS (FIRST FLOOR SHOWN) SITE SAFETY PLAN	8/9/2018	
14	SSP-200.00	HORIZONTAL NETTING & COCOON LOCATIONS PLAN & TYPICAL DETAILS		12/27/2017
15	SSP-300.01	EAST & NORTH FACADE ELEVATIONS (SUPERSTRUCTURE PHASES)	8/9/2018	
16	SSP-310.01	WEST & SOUTH FACADE ELEVATIONS (SUPERSTRUCTURE PHASES)	8/9/2018	

Site Safety Plan

11 HOYT STREET

New 51 Story Building

DESIGNER



226 East Merrick Road
Valley Stream, NY 11580
(516) 256-0317

OWNER

11 HOYT OWNER, LP (C/O TISHMAN SPEYER)
45 ROCKEFELLER PLAZA,
NEW YORK, NY 10111
212-715-0390)

CONTRACTOR



TRITON CONSTRUCTION COMPANY
30 EAST 33RD STREET 11th Floor
New York, NY 10016
(212) 388-5700

REVISIONS

#:	DATE:	REVISION:
___	6-19-17	BEST SUBMISSION
___	8-31-17	BEST REVISION
___	12-20-17	BEST REVISION
___	5-4-18	BEST REVISION
___	5-9-18	BEST REVISION
___	6-26-18	BEST REVISION
___	6-28-18	BEST REVISION
___	08-09-18	BEST REVISION
___	___	___

PROJECT

JOB # - 321197058

LOCATION INFO

D.O.B. ADDRESS: 11 HOYT STREET,
BROOKLYN, NY 11201
BLOCK: 157
LOT: 1
ZONING DISTRICT: C5-4
MAP: 16C
BIN #: 3329438
COMMUNITY BOARD: 302
HEIGHT: TBD STORIES: 51
BLDG USE: RESIDENTIAL
JOB #: 321197058

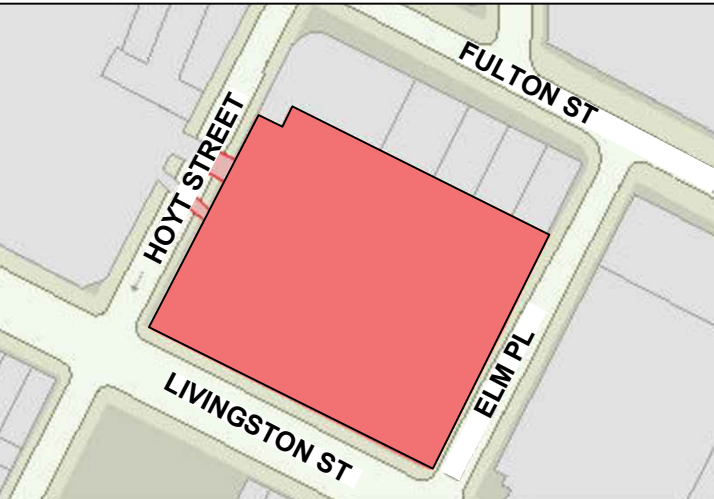

DRAWING NAME

COVER SHEET

SEAL



APPROVED
AMENDED PLAN
08/13/2018
BEST SSP

DATE: 9 AUG, 2018
REVIEWED BY: WA
DRAWN BY: ES/CJL
SCALE: N/A
DWC NUMBER: SSP-000.07
CROSS REF: 11 HOYT STREET - SITE SAFETY - Draft 1-17-17.dwg

© CRSQ 2017
It is a violation of the law to alter this document in hard copy or electronic format (the "document") in any way. Use or modifications to this document is at the sole risk and liability of the user. The user shall, to the fullest extent of the law, hold CRSQ harmless from any claims, liabilities or damages including legal fees that may be incurred as a result of any unauthorized or improper use or modification of this document.

06

OWNER INFO		EMERGENCY PHONE NUMBERS		DRAWING LIST										APPLICATIONS & CONSIDERATIONS		Site Safety Plan																															
<div>NAME: 11 HOYT OWNER, LP C/O TISHMAN SPEYER</div> <div>ADDRESS: 45 ROCKEFELLER PLAZA, NEW YORK, NY 10111</div> <div>PHONE: 212-715-0390</div>		<div>BUILDING ENFORCEMENT SAFETY TEAM (B.E.S.T.) (212) 602-0406 DEPT OF TRANSPORTATION (212) 639-9675 EMERGENCY 911</div> <div>NYC DEPT OF BUILDING - BROOKLYN (718) 802-3676 FDNY - BROOKLYN (718) 965-8300</div>		<div>LEGEND: X = REVISED SHEETS O = NEW ADDITION SHEETS</div> <div><div>06</div><div>SSP-000.07 _ COVER SHEET</div><div>SSP-001.07 _ GENERAL INFO & TYPICAL SAFETY NOTES</div><div>SSP-002.01 _ TYPICAL SAFETY DETAILS</div><div>SSP-003.00 _ SHANTY LOCATION PLAN</div><div>SSP-090.01 _ TIEBACKS INSTALLATION PHASE 1 - (GROUND FL DEMO SHOWN) SSP</div><div>SSP-091.01 _ TIEBACKS INSTALLATION OPTION A - (GROUND FL DEMO SHOWN) SSP</div><div>SSP-100.01 _ EXCAVATION PHASE SITE SAFETY PLAN</div><div>SSP-101.02 _ FOUNDATION PHASE SITE SAFETY PLAN</div><div>SSP-102.01 _ EXCAVATION/FOUNDATION AND 1ST FL PHASE (SPECIAL OPERATIONS) FOUNDATION SHOWN SSP</div><div>SSP-110.03 _ SUPERSTRUCTURE PHASE BELOW 75' (6TH FL SHOWN) SITE SAFETY PLANN</div><div>SSP-120.04 _ SUPERSTRUCTURE PHASE ABOVE 75' (MAIN ROOF SHOWN) SITE SAFETY PLAN</div><div>SSP-130.04 _ SUPERSTRUCTURE PHASE -TOWER CRANE ERECTION & DISASSEMBLY (ROOF SHOWN) SSP</div><div>SSP-140.01 _ SUPERSTRUCTURE PHASE UP TO 5TH FL - SPECIAL OPS (FIRST FL SHOWN) SSP</div><div>SSP-200.00 _ HORIZONTAL NETTING & COCOON LOCATIONS PLAN & TYPICAL DETAILS</div><div>SSP-300.01 _ EAST & NORTH FACADE ELEVATIONS (SUPERSTRUCTURE PHASES)</div><div>SSP-310.01 _ WEST & SOUTH FACADE ELEVATIONS (SUPERSTRUCTURE PHASES)</div></div> <div><div>FILING SET 19 JUN, 2017</div><div>FILING SET 31 AUG, 2017</div><div>FILING SET DEC 20, 2017</div><div>FILING SET 4 MAY, 2018</div><div>FILING SET 9 MAY, 2018</div><div>FILING SET 26 JUN, 2018</div><div>FILING SET 29 JUN, 2018</div><div>FILING SET 9 AUG, 2018</div></div>										<div>JOB # 321197058- ALTERATION 1</div> <div>NB - NEW BUILDING</div> <div>OT - ARCHITECTURAL</div> <div>MH - MECH/HVAC</div> <div>PL - PLUMBING</div> <div>OT - STRUCTURAL</div> <div>OT - SOE</div>																																	
CONTRACTOR INFO		<div>LOCAL POLICE PRECINCT: 1ST PRECINCT 16 ERICSSON PLACE (212) 334-0611</div> <div>LOCAL EMS STATION: LOWER EAST SIDE - DIVISION 1 S ST & CLINTON ST (212) 964-6617</div>												<div>JOB # 340490329 (SOE)</div> <div>JOB # 340364983 (PARTIAL DEMO) MEANS & METHODS</div> <div>SIDEWALK SHED - TBD</div> <div>SUPPORTED SCAFFOLD - TBD</div> <div>JOB # TBD-EQ-FN - FENCE</div> <div>HOIST - TBD</div>		DESIGNER <div>CR SAFETY<div>construction & really safety group</div></div> <div>226 East Merrick Road Valley Stream, NY 11580 (516) 256-0317</div>																															
<div>NAME: TRITON CONSTRUCTION, LLC</div> <div>ADDRESS: 30 EAST 33RD ST . NY, NY 10016</div> <div>PHONE: (212) 388-5700</div> <div>TRACKING #: 35561</div>		<div>LOCAL FIRE HOUSE: ENGINE 10 - LADDER 10 124 LIBERTY STREET NEW YORK, NY 10006</div>														OWNER <div>11 HOYT OWNER, LP (C/O TISHMAN SPEYER 45 ROCKEFELLER PLAZA, NEW YORK, NY 10111 212-715-0390)</div>																															
SITE SAFETY MANAGER		<div>1. CRANE AND CONCRETE BOOM CAN WORK SIMULTANEOUSLY AS LONG AS THERE IS A SPOTTER WATCHING BOTH OPERATIONS, THEY HAVE RADIO COMMUNICATION, THE CRANE BOOM DOES NOT PICK OR MOVE ABOVE THE PLACING BOOM AND THEY MUST STAY 20' APART FROM EACH OTHER.</div> <div>1</div>														CONTRACTOR <div>TRITON CONSTRUCTION</div> <div>TRITON CONSTRUCTION COMPANY 30 EAST 33RD STREET 11th Floor New York, NY 10016 (212) 388-5700</div>																															
																REVISIONS <table><thead><tr><th>#:</th><th>DATE:</th><th>REVISION:</th></tr></thead><tbody><tr><td>___</td><td>6-19-17</td><td>BEST SUBMISSION</td></tr><tr><td>___</td><td>8-31-17</td><td>BEST REVISION</td></tr><tr><td>___</td><td>12-20-17</td><td>BEST REVISION</td></tr><tr><td>___</td><td>5-4-18</td><td>BEST REVISION</td></tr><tr><td>___</td><td>5-9-18</td><td>BEST REVISION</td></tr><tr><td>___</td><td>6-26-18</td><td>BEST REVISION</td></tr><tr><td>___</td><td>6-28-18</td><td>BEST REVISION</td></tr><tr><td>___</td><td>08-09-18</td><td>BEST REVISION</td></tr><tr><td>___</td><td>___</td><td>___</td></tr></tbody></table>		#:	DATE:	REVISION:	___	6-19-17	BEST SUBMISSION	___	8-31-17	BEST REVISION	___	12-20-17	BEST REVISION	___	5-4-18	BEST REVISION	___	5-9-18	BEST REVISION	___	6-26-18	BEST REVISION	___	6-28-18	BEST REVISION	___	08-09-18	BEST REVISION	___	___	___
#:	DATE:	REVISION:																																													
___	6-19-17	BEST SUBMISSION																																													
___	8-31-17	BEST REVISION																																													
___	12-20-17	BEST REVISION																																													
___	5-4-18	BEST REVISION																																													
___	5-9-18	BEST REVISION																																													
___	6-26-18	BEST REVISION																																													
___	6-28-18	BEST REVISION																																													
___	08-09-18	BEST REVISION																																													
___	___	___																																													
CONCRETE SAFETY MANAGER		GENERAL SITE SAFETY NOTES										MATERIAL HANDLING NOTES																																			
<div>NAME: WILLIAM O'DONNELL</div> <div>COMPANY: ADVANCED CONTRACTING SOLUTIONS</div> <div>ADDRESS: 26-02 1ST STREET, ASTORIA, NY, 11102</div> <div>PHONE: 718-204-5380</div> <div>LICENSE #: 002165</div>		<div>1. THE WORK WILL COMPLY WITH ALL APPLICABLE SECTIONS OF CHAPTER 33 OF THE NYC BUILDING CODE AND ALL OSHA 1926 STANDARDS FOR CONSTRUCTION.</div> <div>2. SIGNED STATEMENT INDICATION FAMILIARITY WITH THE SAFETY REQUIREMENTS OF CHAPTER 33 OF TITLE C OF THE NYC BUILDING CODE AND STATING THAT SUCH REQUIREMENTS WILL BE MET SHALL BE FILED WITH THE BUILDING DEPT.</div> <div>3. WHEN A BUILDING DEPT INSPECTOR VISITS A JOB SITE OF A MAJOR BUILDING, HE MAY CONSULT WITH THE SITE SAFETY MANAGER TO MAKE CERTAIN THAT THE REQUIREMENTS AND THE SITE SAFETY PROGRAM ARE BEING COMPLIED WITH.</div> <div>4. VERTICAL AND HORIZONTAL SAFETY NETTING WILL COMPLY WITH CHAPTER 33.</div> <div>5. PERMITS FOR SIDEWALK SHEDS SHALL BE OBTAINED AS REQUIRED IN CHAPTER 33 OF THE NYC BUILDING CODE.</div> <div>6. SIDEWALK SHED AND PROTECTION FOR ALL PUBLIC/PEDESTRIANS SHALL COMPLY WITH ALL REQUIREMENTS OF CHAPTER 33 OF NYC BUILDING CODE (NYC BC 3307.3.1(2-4), 3307.3.2, 3307.6.2) AND D.O.T. REQUIREMENTS. SIDEWALK SHEDS SHALL BE DESIGNED BY LICENSED PROFESSIONALS AS REQUIRED IN CHAPTER 33 AND PER D.O.T. (THESE DRAWINGS SHALL BE AT THE SITE AS REQUIRED IN CHAPTER 33).</div> <div>7. OBTAIN ALL REQUIRED PERMITS FOR DEPT OF TRANSPORTATION FOR ANY STREET OBSTRUCTIONS OR CLOSING.</div> <div>8. MAN LIFT SHALL ACT AS EMERGENCY ELEVATOR, AS REQUIRED IN CHAPTER 33 WHEN SUPERSTRUCTURE IS BEING ERECTED.</div> <div>9. ALL ASPECTS OF CHAPTER 33 OF THE NYC BUILDING CODE FOR OPERATION ONSITE INSPECTIONS FOR ALL CRANES, DERRICKS OR CABLEWAYS SHALL BE MET.</div> <div>10. COMMUNICATION AMONG ALL RESPONSIBLE PARTIES WHEN CRANE AND DERRICK LOADS ARE CARRIED BEYOND THE PERIMETER OF THE BUILDING.</div> <div>11. DURING ALL LIFTING & HOISTING OPERATIONS FLAGMEN WILL BE PROVIDED TO CONTROL ALL PEDESTRIAN AND/OR VEHICULAR TRAFFIC, AS APPROPRIATE.</div> <div>12. STANDPIPE SYSTEM MEETING REQUIREMENTS OF CHAPTER 33 TO BE PROVIDED WHEN WORK REACHES A HEIGHT OF 75 FEET OR GREATER.</div> <div>13. AN AMENDED PLAN TO BE SUBMITTED AND APPROVED FOR ANY CHANGES OR DEVIATIONS FROM THIS APPROVED PLAN.</div> <div>14. REQUIRED SIGNAGE SHALL BE POSTED ACCORDING TO NYC BUILDING CODE, WITH SIGNS POSTED ON EACH SIDE OF THE PROPERTY THAT FACES A STREET. SIGNS POSTED ON CORNERS DO NOT COUNT AS SUBSTITUTIONS TO THIS RULE.</div> <div>15. SIGNS SHALL BE NO MORE THAN 25 SQ FEET IN TOTAL AREA.</div> <div>16. A HOT LINE NUMBER SHALL BE PROVIDED AT THE SITE FOR TELEPHONING THE DEPT OF BUILDINGS AND THE DEPT OF TRAFFIC WHEN IT IS NECESSARY TO CLOSE OF A STREET FOR SAFETY PURPOSES. THIS INFORMATION TO BE DISPLAYED ON SIGN REQUIRED UNDER CHAPTER 33.</div> <div>17. A LIST OF ALL EMERGENCY TELEPHONE NUMBERS WILL BE POSTED IN THE CONSTRUCTION MANAGER'S OFFICE AT THE JOB SITE.</div> <div>18. A LOG SHALL BE KEPT AT THE SITE OF ACTIVITIES TO COMPLY WITH THOSE RULES AND REGULATIONS TO BE AVAILABLE FOR INSPECTION AT ANY TIME DURING THE COURSE OF CONSTRUCTION AND FOR ONE YEAR THEREAFTER.</div> <div>19. PROVISION FOR CONTINUOUS INSPECTION TO ENSURE SITE SAFETY WILL BE COORDINATED.</div> <div>20. IN THE EVENT OF EMERGENCY A HORN WILL SOUND (2) TWO TIMES TO SIGNAL EVACUATION, AND THEN THE HORN WILL SOUND (1) TIME TO INDICATE ALL PERSONS ARE CLEARED FROM SITE. ALL PERSONNEL WILL BE DIRECTED TO EXIT TO THE 1ST FLOOR AND TO THE SIDE STREET SIDEWALKS AS PER POSTED SIGNS.</div> <div>21. ALL PERSONNEL STARTING WORK ON THIS PROJECT WILL BE INFORMED OF THE ABOVE-MENTIONED EVACUATION PROCEDURE.</div> <div>22. PRIOR TO PERFORMING ANY WORK ON THE PROJECT ALL WORKERS SHALL HAVE SUCCESSFULLY COMPLETED, WITHIN THE PREVIOUS 5 CALENDAR YEARS, A 10-HOUR COURSE APPROVED BY THE UNITED STATES DEPARTMENT OF LABOR OCCUPATIONAL SAFETY AND HEALTH ADMINISTRATION IN CONSTRUCTION INDUSTRY SAFETY AND HEALTH, OR BY THE COMMISSIONER COVERING SUBSTANTIALLY THE SAME MATERIAL. SUCCESSFUL COMPLETION OF SUCH TRAINING COURSE SHALL BE EVIDENCED BY (A) PRESENTATION OF A BONA FIDE COURSE COMPLETION CARD, (B) COPY OF SUCH CARD, (C) A TRAINING ROSTER, ATTENDANCE RECORD OR OTHER DOCUMENTATION FROM THE CERTIFIED TRAINER PENDING THE ISSUANCE OF SUCH CARD, OR (D) OTHER VALID PROOF WHICH MAY BE APPROVED BY THE COMMISSIONER. SUCH EVIDENCE SHALL BE READILY AVAILABLE TO THE COMMISSIONER UPON REQUEST.</div> <div>23. ALL WORKERS EMPLOYED ON THE SITE SHALL RECEIVE A SITE-SPECIFIC SAFETY ORIENTATION PROGRAM. THIS PROGRAM SHALL INCLUDE A REVIEW OF ANY HAZARDOUS ACTIVITIES OF THE JOB THAT ARE RELEVANT TO THE TASKS AND ACTIVITIES TO BE PERFORMED. ALL WORKERS MUST ATTEND SUCH A PROGRAM NO LATER THAN 7 DAYS AFTER COMMENCING THEIR EMPLOYMENT.</div> <div>24. ALL D.O.T. BARRIERS ARE TO BE CONTINUOUS.</div> <div>25. ANY TIME AN AREA IS USED FOR STAGING OR MATERIAL STORAGE OVERHEAD PROTECTION OR CONTROLLED ACCESS WITH SOLID CONSTRUCTION AND LOCKED GATE MUST BE PROVIDED.</div> <div>26. ALL ELEVATIONS ARE BASED UPON BOROUGH OF MANHATTAN DATUM, WHICH IS UNDERSTOOD TO BE 2.725' ABOVE MEAN SEA LEVEL AT SANDY HOOK (NGVD 1929).</div> <div>27. ALL RAMPS TO ADHERE TO ALL REQUIREMENTS OF NYC BC 3315.</div> <div>28. TEMP GENERATORS USED FOR HOIST: IF AT ANY TIME, THE GENERATOR FAILS TO OPERATE, THE FOLLOWING ACTIONS MUST BE TAKEN:<div>28.a. NO WORK ALLOWED ABOVE 75'-0".</div><div>28.b. THE SITE SAFETY MANAGER/SITE SAFETY COORDINATOR MUST CALL THE FDNY DISPATCH - BROOKLYN (718) 965-8300</div><div>28.c. THE SITE SAFETY MANAGER/SITE SAFETY COORDINATOR MUST LOG THE FOLLOWING IN THE LOG BOOK - TIME OF OCCURRENCE, ESTIMATED DURATION THE HOIST WILL BE INOPERABLE, THE TIME FDNY & EOC WERE CALLED AS WELL AS THE PERSON WHO MADE THE CALL.</div></div> <div>29. THE FOLLOWING INFORMATION WILL BE NOTED ON THE SITE SAFETY PLAN:<div>29.a. IF APPLICABLE LIST THE CONTACT INFORMATION FOR THE HOIST OPERATOR, OPERATING ENGINEER & ELECTRICAL COMPANY WHO WILL BE MAINTAINING THE HOIST & GENERATOR. REQUIRED AT TIME OF HOIST IMPLEMENTATION NOT AT FIRST SUBMITTAL.</div><div>29.b. LOCATION OF THE GENERATOR & FUEL</div><div>29.c. MANUFACTURE SPECS ON TYPE OF GENERATOR</div><div>29.d. HOIST OPERATOR & OPERATING ENGINEER REQUIRED TO OPERATE GENERATOR MUST BE IN CONTACT TO ENSURE SAFE OPERATION AND FUEL LEVEL ETC.</div><div>29.e. A LIST OF THE REQUIRED PERMITS</div><div>29.f. IF THE FUEL TANK IS NOT DIRECTLY ATTACHED TO THE GENERATOR AND HOSES ARE USED TO TRANSFER FUEL, A DOB FUEL STORAGE PERMIT IS REQUIRED. IF THE FUEL TANK IS DIRECTLY CONNECTED TO THE UNIT NO DOB PERMIT IS REQUIRED FOR FUEL STORAGE.</div><div>29.g. TEMPORARY ELECTRICAL PERMIT</div></div> <div>30. INCIDENTS NOTIFICATION:<div>AS PER 3310.2(7) OF THE NEW YORK CITY BUILDING CODE, SITE SAFETY COORDINATORS, DESIGNATED PERSONS AND SITE SAFETY MANAGERS MUST IMMEDIATELY REPORT INCIDENTS TO THE BUILDING DEPARTMENT. A CALL MUST BE MADE TO THE CALL CENTER 212-566-3199.</div></div> <div>31. INSTRUCTION TO REQUEST START OF WORK:<div>31.a. FOR DEMOLITION ONLY - A CALL TO CALL CENTER, (212) 227-4416, 24 HOURS BEFORE START OF WORK.</div><div>31.b. FOR EXCAVATION ONLY- A CALL TO CALL CENTER, (212) 227-4416, 24 HOURS BEFORE START OF WORK. THEN SEND THE BEST SQUAD THEIR 24 HOURS NOTIFICATION.</div><div>31.c. FOR ALL SUSPENDED SCAFFOLDING - NOTIFICATION MUST BE CALLED IN TO THE CALL CENTER 24 HOURS BEFORE START OF WORK AND AT TIME OF REMOVAL. THE NUMBER IS (212) 393-2550</div><div>31.d. FOR ALL OTHER SITE SAFETY JOBS - 24 HOURS BEFORE WORK STARTS OF WORK, ON COMPANY LETTER HEAD, SEND A LETTER VIA EMAIL OF NOTIFICATION TO THE SCAFFOLD SAFETY TEAM AND A COPY OF THE PW2. SSTSWSSRemoval@buildings.nyc.gov</div></div> <div>32. CLOSE OUT INSTRUCTIONS:<div>32.a. PARTIAL REMOVING SIDEWALK SHEDS REQUIRES AN AMENDED PLAN, NOTIFICATION TO THE BEST SQUAD AND AN INSPECTION BY THE BEST SQUAD.</div><div>32.b. PERMANENTLY REMOVING SIDEWALK SHEDS REQUIRES NOTIFICATION TO THE BEST SQUAD AND AN INSPECTION BY THE BEST SQUAD.</div><div>32.c. REMOVAL OF SITE SAFETY REQUIRES NOTIFICATION TO THE BEST SQUAD AND AN INSPECTION BY THE BEST SQUAD.</div></div>										<div>1. OVERHEAD PROTECTION WILL BE PROVIDED ON TOP OF HOIST CARS.</div> <div>2. NO LOADS SHALL BE SWUNG OVER THE HOIST CARS OR COMMON PLATFORM AT ANY TIME WHEN IN OPERATION/OCCUPIED.</div> <div>3. AT NO TIME SHALL ANY CONSTRUCTION EQUIPMENT COME WITHIN TWO FEET AND SIX INCHES (THIRTY INCHES) OF ANY PART OF THE HOIST (EXCLUDING SETUP & JUMPING OF THE HOIST.</div> <div>4. A PROTOCOL MUST BE ESTABLISHED (SEE BELOW) FOR ANY TIME CONSTRUCTION EQUIPMENT COMES WITH IN FIFTEEN FEET OF THE HOIST. THIS IS A MINIMUM STANDARD, IF ANY EQUIPMENT IS TO BE USED WITHIN THE FIFTEEN FOOT BUFFER IT MUST BE INCLUDED IN THE PLAN.</div> <div>5. ALL SIGNAL PERSONNEL AND HOIST OPERATORS MUST BE IN RADIO COMMUNICATION STANDARD, IF ANY EQUIPMENT IS TO BE USED WITHIN THE FIFTEEN FOOT BUFFER IT MUST BE INCLUDED IN THE PLAN.</div> <div>6. AN AIRHORN SHALL BE BLOWN PRIOR TO EACH PICK.</div> <div>7. NO STORAGE OF EQUIPMENT, DEBRIS, OR MATERIALS ON THE COMMON PLATFORM.</div> <div>8. WHENEVER A PIECE OF CONSTRUCTION EQUIPMENT COMES WITHIN FIFTEEN FEET OF THE HOIST, AT LEAST ONE SIGNAL PERSON MUST BE ASSIGNED TO THAT OPERATION.</div> <div>9. HOIST WILL BE MAINTAINED WITHIN 75'-0" OR 7 FLOORS OF THE WORKING DECK.</div> <div>10. THE CONTRACTOR MUST INFORM SITE SAFETY MANAGER WHEN IT IS NECESSARY FOR LOADED CRANE BOOM TO SWING OVER HOIST COMPLEX.</div> <div>11. IF IT IS NECESSARY FOR THE LOADED CRANE BOOM TO SWING OVER HOIST COMPLEX, THE CONTRACTOR WILL INSTRUCT ALL HOIST CARS TO BE BROUGHT DOWN TO GRADE AND THE HOIST COMPLEX WILL BE CLOSED. TIME WILL BE LOGGED BY CRANE SAFETY COORDINATOR.</div> <div>12. PRIMARY CRANE SAFETY COORDINATOR AND/OR ALTERNATIVE CRANE SAFETY COORDINATOR WILL INFORM SITE SAFETY MANAGER WHEN BOOM IS CLEAR OF HOIST & HOIST COMPLEX. CRANE SAFETY COORDINATOR WILL THEN ALLOW HOIST TO RESUME NORMAL DUTY AND TIME WILL BE LOGGED.</div> <div>13. AT ALL TIMES, HOIST CARS CAN BE RETURNED TO EMERGENCY SERVICE AS NEEDED.</div>																																			
CONSTRUCTION FIRE SAFETY MANAGER																																															
<div>NAME: TBD</div> <div>ADDRESS:</div> <div>PHONE:</div> <div>LICENSE #:</div>																																															
AERIAL MAP																																															

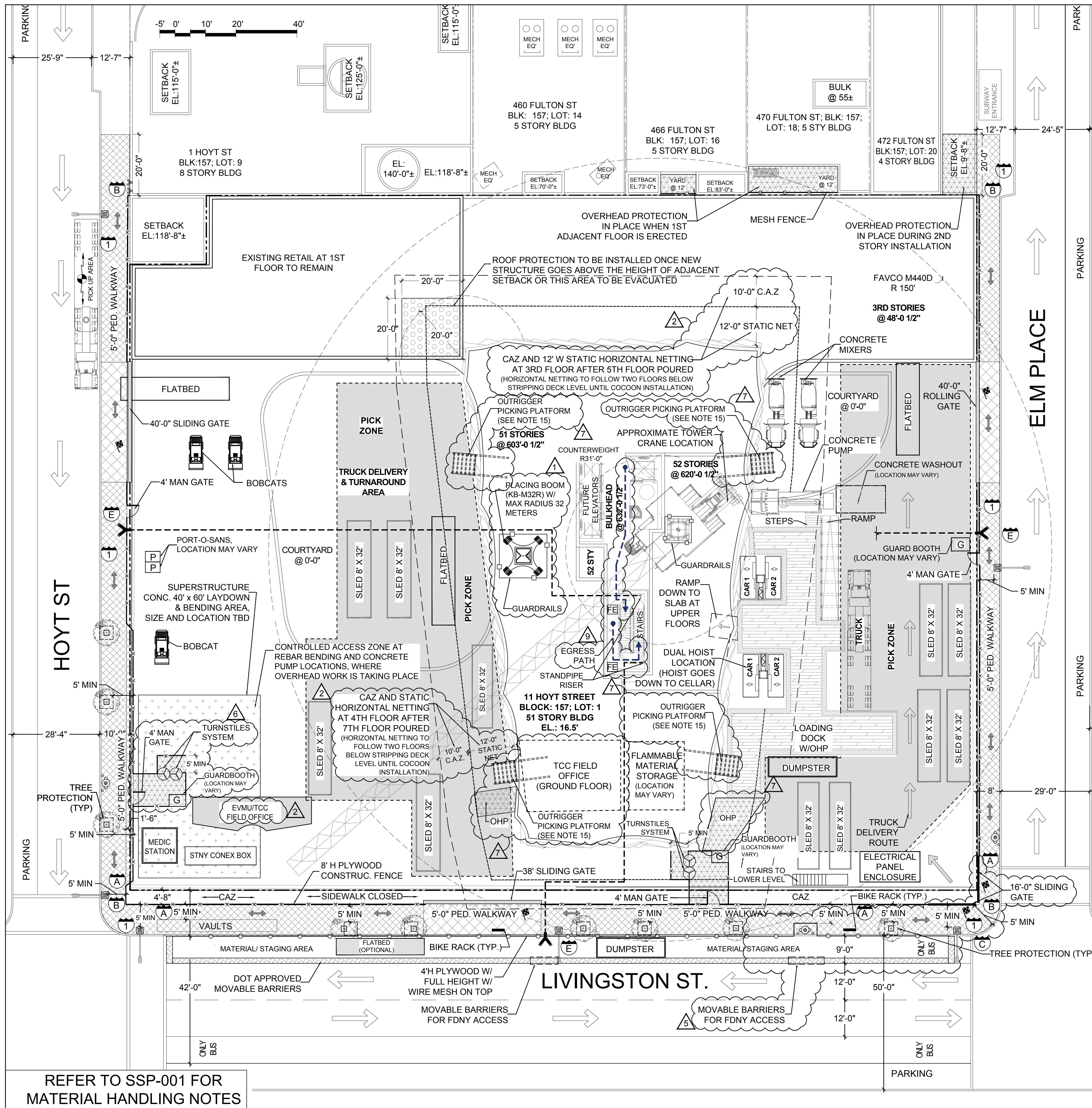

LEGEND

	8'H PLYWOOD CONSTRUCTION FENCE
	GUARDRAILS (DETAIL 1.5)
	4' H PLYWOOD W/FULL HEIGHT WIRE MESH ON TOP
	D.O.T. APPROVED JERSEY BARRIERS
	D.O.T. APPROVED MOVABLE TIMBER BARRIERS
	FLAGMAN (AS REQUIRED FOR DELIVERIES)
	VIABLE MEANS OF EGRESS
	SIAMESE CONNECTION WITH RED LIGHT
	STANDPIPE RISER
	TRAFFIC LIGHT
	FIRE HYDRANT
	STREET LIGHT
	SIDEWALK SHED
	15'-0" HIGH SIDEWALK SHED
	ROOFTOP PROTECTION
	OVERHEAD PROTECTION
	MATERIAL LAYDOWN
	PROPERTY LINE
	CONTROL ACCESS ZONE
	EGRESS PATH
	FIRE EXTINGUISHER
	OUTRIGGER PICKING PLATFORM

PROPOSED SIGNAGE

EXISTING SIGNAGE

--	--

EQUIPMENT LIST

TOWER CRANE	PORTA-SANS	SLEDS
CONCRETE TRUCKS	GUARDBOOTH	BOBCATS
GENERATORS	WASHOUT BOX	HOIST
CONCRETE MIXERS	DELIVERY TRUCK	PLACING BOOM
CONCRETE PUMPS	KNUCKLE BOOM TRUCK	
STORAGE CAGES	FORK LIFTS	

NOTES

- (2) VIABLE MEANS OF EGRESS TO BE MAINTAINED AT ALL TIMES.
- SHORING, SHEETING & BRACING AS PER APPROVED SUPPORT OF EXCAVATION DRAWINGS.
- ALL RAMP TO ADHERE TO ALL REQUIREMENTS OF NYC BC 3315.
- LOCATION OF RAMPS & EGRESS STAIRS/LADDERS MAY VARY DUE TO SITE LOGISTICS NEEDS.
- ALL TRAFFIC BARRIERS IN THE STREET MUST COMPLY WITH DOT REGULATIONS AND MAINTAINURES SPECIFICATIONS.
- NO CRANE OPERATIONS TO START UNTIL THE SITE SAFETY PLAN IS IN COMPLIANCE WITH THE LATEST APPROVED CN, OW "LIMITED USE", & MASTER RIGGER OPERATIONS.
- CONTROLLED ACCESS ZONE ONLY WHEN OVERHEAD WORK IS IN PROGRESS AND WILL BE PHASED AS NEEDED ON THE AREA WHERE OVERHEAD WORK IS TAKING PLACE.
- LIGHTED STAIRWAYS TO COMPLY WITH SECTION 3303.11.
- STANDPIPE TO COMPLY WITH BC 905 AND NYC BUILDING CODE SECTION 3303.8.
- HOIST ON SITE TO BE USED AS ELEVATOR IN READINESS FOR FDNY.
- MATERIAL STORED ADJACENT TO A SIDEWALK, WALKWAY, OR PATHWAY THAT REMAINS OPEN TO THE PUBLIC SHALL NOT BE PILED HIGHER THAN 3 FEET (914 mm), OR WHERE A SOLID FENCE OR BARRIER IS PROVIDED, TO WITHIN ONE FOOT (305mm) OF THE TOP OF SUCH FENCE OR BARRIER.
- PEDESTRIAN WALKWAY ON SIDEWALK TO BE CLOSED WHEN A LOAD BOOM IS SWUNG OVER A PEDESTRIAN WALKWAY WITH/WITHOUT OVERHEAD PROTECTION. THE PEDESTRIAN WALKWAY CAN BE OPEN AGAIN ONCE THE LOAD IS PLACED DOWN AND LET GO FROM THE BOOM.
- PEDESTRIAN WALKWAY ON SIDEWALK TO BE CLOSED WHEN THE CONCRETE PUMPING TRUCK'S BOOM STARTS TO BE MOVED IN POSITION FOR OPERATION. THE PEDESTRIAN WALKWAY CAN BE OPEN AGAIN ONCE THE BOOM IS LOCKED IN PLACE.
- WHEN CRANE BOOM OVER SHED, PEDESTRIAN TRAFFIC WILL BE STOPPED BY FLAGGERS.
- OUTRIGGER PICKING PLATFORM TO BE MOVED AS NEEDED. LOCATIONS & QUANTITIES MAY VARY.

MEANS & METHODS WHEN A CRANE BOOM IS SWUNG OVER CONCRETE BOOM

SEE SSP-001 FOR MEANS & METHODS WHEN A CRANE BOOM IS SWUNG OVER CONCRETE BOOM

REVISIONS

Site Safety Plan

11 HOYT STREET

New 51 Story Building

DESIGNER

CR SAFETY
construction & safety group

226 East Merrick Road
Valley Stream, NY 11580
(516) 256-0317

OWNER

11 HOYT OWNER, LP (C/O TISHMAN SPEYER)
45 ROCKEFELLER PLAZA,
NEW YORK, NY 10111
212-715-0390)

CONTRACTOR

TRITON CONSTRUCTION
TRITON CONSTRUCTION COMPANY
30 EAST 33RD STREET 11th Floor
New York, NY 10016
(212) 388-5700

REVISIONS

#	DATE	REVISION
1	6-19-17	BEST SUBMISSION
2	8-31-17	BEST REVISION
3	12-20-17	BEST REVISION
4	5-4-18	BEST REVISION
5	5-9-18	BEST REVISION
6	6-26-18	BEST REVISION
7	6-28-18	BEST REVISION
8	08-09-18	BEST REVISION

PROJECT

JOB # - 321197058

LOCATION INFO

D.O.B. ADDRESS: 11 HOYT STREET, BROOKLYN, NY 11201

BLOCK: 157
LOT: 1
ZONING DISTRICT: C5-4
MAP: 16C
BIN #: 3329438
COMMUNITY BOARD: 302
HEIGHT: TBD **STORIES:** 51
BLDG USE: RESIDENTIAL
JOB #: 321197058

DRAWING NAME

SUPERSTRUCTURE PHASE ABOVE 75' (MAIN ROOF SHOWN) SITE SAFETY PLAN

SEAL

John Young, RA
APPROVED
08/13/2018
BEST SSP

DATE: 9 AUG, 2018
REVIEWED BY: WA
DRAWN BY: ES/CJL
SCALE: SCALER
DWG NUMBER: SSP-120.04
CARD FILE NO.: 11 HOYT STREET - SITE SAFETY - Draft 1-17-18.dwg

© CRSO 2017
It is a violation of the law to alter this document in hard copy or electronic format (the "document") in any way. Use or modifications to this document is at the sole risk and liability of the user. The user shall, to the fullest extent of the law, hold CRSO harmless from any claims, liabilities or damages including legal fees that may be incurred as a result of any unauthorized or improper use or modification of this document.

REFER TO SSP-001 FOR MATERIAL HANDLING NOTES

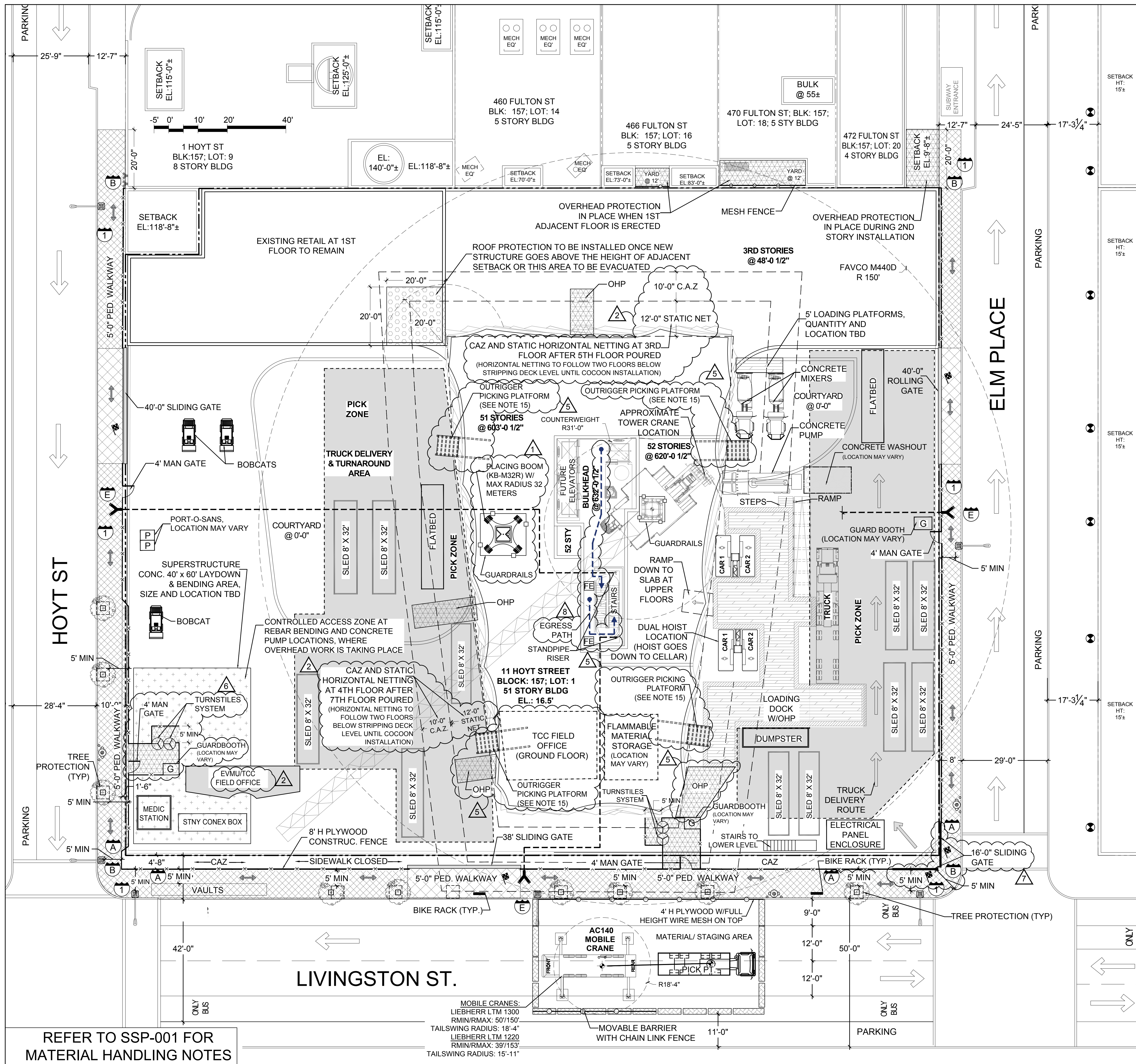

LEGEND

- 8'H PLYWOOD CONSTRUCTION FENCE
- GUARDRAILS (DETAIL 1.5)
- 4' H PLYWOOD W/FULL HEIGHT WIRE MESH ON TOP
- D.O.T. APPROVED JERSEY BARRIERS
- D.O.T. APPROVED MOVABLE TIMBER BARRIERS
- FLAGMAN (AS REQUIRED FOR DELIVERIES)
- VIABLE MEANS OF EGRESS
- SIAMESE CONNECTION WITH RED LIGHT
- STANDPIPE RISER
- TRAFFIC LIGHT
- FIRE HYDRANT
- STREET LIGHT
- SIDEWALK SHED
- 15'-0" HIGH SIDEWALK SHED
- ROOFTOP PROTECTION
- OVERHEAD PROTECTION
- MATERIAL LAYDOWN
- PROPERTY LINE
- CONTROL ACCESS ZONE
- EGRESS PATH
- FIRE EXTINGUISHER
- OUTRIGGER PICKING PLATFORM

PROPOSED SIGNAGE

- A** REQUIRED CONSTRUCTION SIGNAGE
- B** SIDEWALK CLOSED PLEASE USE WALKWAY
- C** LANE CLOSED PLEASE MERGE RIGHT
- D** SIDEWALK CLOSED PLEASE USE OTHER SIDE
- E** SIAMESE CONNECTION W/ RED LIGHT NO OBSTRUCTION ANYTIME

EXISTING SIGNAGE

- 1** NO STANDING AT ANYTIME

EQUIPMENT LIST

TOWER CRANE	PORTA-SANS	SLEDS
CONCRETE TRUCKS	GUARDBOOTH	BOBCATS
GENERATORS	WASHOUT BOX	HOIST
CONCRETE MIXERS	DELIVERY TRUCK	PLACING BOOM
CONCRETE PUMPS	KNUCKLE BOOM TRUCK	
STORAGE CAGES	FORK LIFTS	

NOTES

- (2) VIABLE MEANS OF EGRESS TO BE MAINTAINED AT ALL TIMES.
- SHORING, SHEETING & BRACING AS PER APPROVED SUPPORT OF EXCAVATION DRAWINGS.
- ALL RAMPS TO ADHERE TO ALL REQUIREMENTS OF NYC BC 3315.
- LOCATION OF RAMPS & EGRESS STAIRS/LADDERS MAY VARY DUE TO SITE LOGISTICS NEEDS.
- ALL TRAFFIC BARRIERS IN THE STREET MUST COMPLY WITH DOT REGULATIONS AND MANUFACTURES SPECIFICATIONS.
- NO CRANE OPERATIONS TO START UNTIL THE SITE SAFETY PLAN IS IN COMPLIANCE WITH THE LATEST APPROVED CN, OW "LIMITED USE", & MASTER RIGGER OPERATIONS.
- CONTROLLED ACCESS ZONE ONLY WHEN OVERHEAD WORK IS IN PROGRESS AND WILL BE PHASED AS NEEDED ON THE AREA WHERE OVERHEAD WORK IS TAKING PLACE.
- LIGHTED STAIRWAYS TO COMPLY WITH SECTION 3303.11.
- STANDPIPE TO COMPLY WITH BC 905 AND NYC BUILDING CODE SECTION 3303.8.
- HOIST ON SITE TO BE USED AS ELEVATOR IN READINESS FOR FDNY.
- MATERIAL STORED ADJACENT TO A SIDEWALK, WALKWAY, OR PATHWAY THAT REMAINS OPEN TO THE PUBLIC SHALL NOT BE PILED HIGHER THAN 3 FEET (914 mm), OR WHERE A SOLID FENCE OR BARRIER IS PROVIDED, TO WITHIN ONE FOOT (305mm) OF THE TOP OF SUCH FENCE OR BARRIER.
- PEDESTRIAN WALKWAY ON SIDEWALK TO BE CLOSED WHEN A LOADED BOOM IS SWUNG OVER A PEDESTRIAN WALKWAY WITH/WITHOUT OVERHEAD PROTECTION. THE PEDESTRIAN WALKWAY CAN BE OPEN AGAIN ONCE THE LOAD IS PLACED DOWN AND LET GO FROM THE BOOM.
- PEDESTRIAN WALKWAY ON SIDEWALK TO BE CLOSED WHEN THE CONCRETE PUMPING TRUCK'S BOOM STARTS TO BE MOVED IN POSITION FOR OPERATION. THE PEDESTRIAN WALKWAY CAN BE OPEN AGAIN ONCE THE BOOM IS LOCKED IN PLACE.
- WHEN CRANE BOOM OVER SHED, PEDESTRIAN TRAFFIC WILL BE STOPPED BY FLAGGERS.
- OUTRIGGER PICKING PLATFORM TO BE MOVED AS NEEDED. LOCATIONS & QUANTITIES MAY VARY.

MEANS & METHODS WHEN A CRANE BOOM IS SWUNG OVER CONCRETE BOOM

SEE SSP-001 FOR MEANS & METHODS WHEN A CRANE BOOM IS SWUNG OVER CONCRETE BOOM

REVISIONS

1	ADDED PLACING BOOM & GUARDRAILS	2	REVISED & ADDED NOTE	7	REVISED GATE
3	UPDATED EQUIPMENT LIST	4	ADDED MEANS & METHODS NOTE		
5	ADDED OHP, PICKING PLATFORM & TCC OFFICE	6	RELOCATED TURNSTILES/ GUARDBOOTH	8	UPDATED LEGEND & ADDED EGRESS PATH

Site Safety Plan

11 HOYT STREET

New 51 Story Building

DESIGNER

226 East Merrick Road
Valley Stream, NY 11580
(516) 256-0317

OWNER

11 HOYT OWNER, LP (C/O TISHMAN SPEYER)
45 ROCKEFELLER PLAZA,
NEW YORK, NY 10111
212-715-0390)

CONTRACTOR

TRITON CONSTRUCTION COMPANY
30 EAST 33RD STREET 11th Floor
New York, NY 10016
(212) 388-5700

REVISIONS

#	DATE	REVISION
	6-19-17	BEST SUBMISSION
	8-31-17	BEST REVISION
	12-20-17	BEST REVISION
	5-4-18	BEST REVISION
	5-9-18	BEST REVISION
	6-26-18	BEST REVISION
	6-28-18	BEST REVISION
	08-09-18	BEST REVISION

PROJECT

JOB # - 321197058

LOCATION INFO

D.O.B. ADDRESS: 11 HOYT STREET,
BROOKLYN, NY 11201

BLOCK: 157
LOT: 1
ZONING DISTRICT: C5-4
MAP #: 16C
BIN #: 3329438
COMMUNITY BOARD: 302
HEIGHT: TBD STORIES: 51
BLDG USE: RESIDENTIAL
JOB #: 321197058

DRAWING NAME

SUPERSTRUCTURE PHASE TOWER CRANE ERECTION & DISASSEMBLY (MAIN ROOF SHOWN) SITE SAFETY PLAN

SEAL

APPROVED
AMENDED PLAN
08/13/2018
BEST SSP

DATE

9 AUG, 2018

REVIEWED BY:	WA
DRAWN BY:	ES/CJL
SCALE:	SCALER

DWG NUMBER

SSP-130.04

CADD FILE NO: 11HOYT STREET - SITE SAFETY - Draft 1-17-17.dwg

© CRSO 2017
It is a violation of the law to alter this document in hard copy or electronic format (the "document") in any way. Use or modifications to this document is at the sole risk and liability of the user. The user shall, to the fullest extent of the law, hold CRSO harmless from any claims, liabilities or damages including legal fees that may be incurred as a result of any unauthorized or improper use or modification of this document.

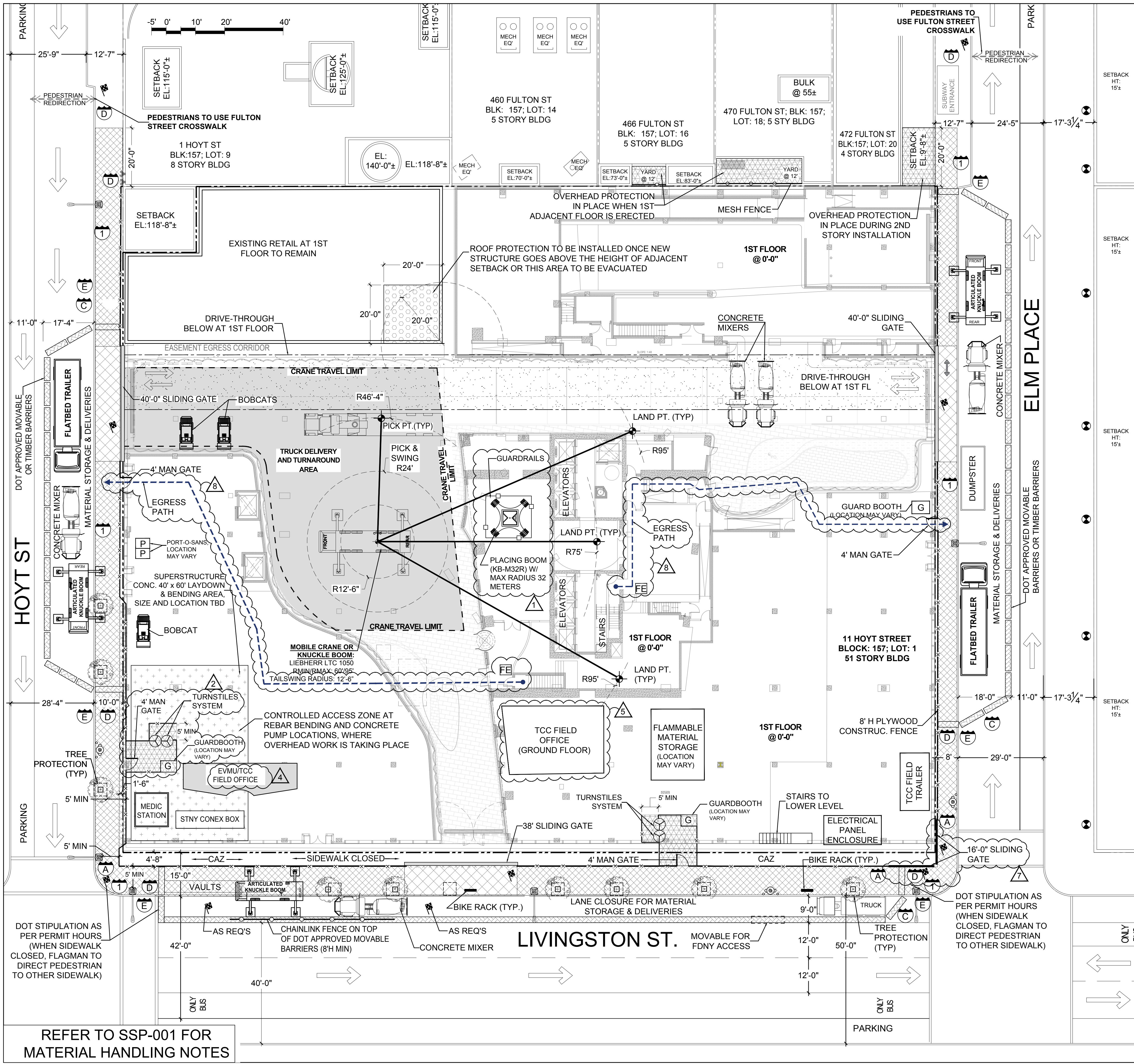

LEGEND

	8'H PLYWOOD CONSTRUCTION FENCE
	GUARDRAILS (DETAIL 1.5)
	4'H PLYWOOD W/FULL HEIGHT WIRE MESH ON TOP
	D.O.T. APPROVED JERSEY BARRIERS
	D.O.T. APPROVED MOVABLE TIMBER BARRIERS
	FLAGMAN (AS REQUIRED FOR DELIVERIES)
	VIABLE MEANS OF EGRESS
	SIAMESE CONNECTION WITH RED LIGHT
	STANDPIPE RISER
	TRAFFIC LIGHT
	FIRE HYDRANT
	STREET LIGHT
	SIDEWALK SHED
	15'-0" HIGH SIDEWALK SHED
	ROOFTOP PROTECTION
	OVERHEAD PROTECTION
	MATERIAL LAYDOWN
	PROPERTY LINE
	CONTROL ACCESS ZONE
	EGRESS PATH
	FIRE EXTINGUISHER
	CHAINLINK FENCE ON TOP OF APPROVED MOVABLE BARRIERS (8'H MIN)

PROPOSED SIGNAGE

	REQUIRED CONSTRUCTION SIGNAGE
	SIDEWALK CLOSED PLEASE USE WALKWAY
	LANE CLOSED PLEASE MERGE RIGHT
	SIDEWALK CLOSED PLEASE USE OTHER SIDE
	NO PARKING ANYTIME TEMPORARY CONSTRUCTION
	SIDEWALK CLOSED USE CROSSWALK

EXISTING SIGNAGE

	NO STANDING AT ANYTIME
--	------------------------

EQUIPMENT LIST

TOWER CRANE	PORTA-SANS	SLEDS
CONCRETE TRUCKS	GUARDBOOTH	BOBCATS
GENERATORS	WASHOUT BOX	HOIST
CONCRETE MIXERS	DELIVERY TRUCK	PLACING BOOM
CONCRETE PUMPS	KNUCKLE BOOM TRUCK	
STORAGE CAGES	FORK LIFTS	

NOTES

- (2) VIABLE MEANS OF EGRESS TO BE MAINTAINED AT ALL TIMES.
- SHORING, SHEETING & BRACING AS PER APPROVED SUPPORT OF EXCAVATION DRAWINGS.
- ALL RAMPS TO ADHERE TO ALL REQUIREMENTS OF NYC BC 3315.
- LOCATION OF RAMPS & EGRESS STAIRS/LADDERS MAY VARY DUE TO SITE LOGISTICS NEEDS.
- ALL TRAFFIC BARRIERS IN THE STREET MUST COMPLY WITH DOT REGULATIONS AND MANUFACTURER'S SPECIFICATIONS.
- NO CRANE OPERATIONS TO START UNTIL THE SITE SAFETY PLAN IS IN COMPLIANCE WITH THE LATEST APPROVED CN, OW "LIMITED USE", & MASTER RIGGER OPERATIONS.
- CONTROLLED ACCESS ZONE ONLY WHEN OVERHEAD WORK IS IN PROGRESS AND WILL BE PHASED AS NEEDED ON THE AREA WHERE OVERHEAD WORK IS TAKING PLACE.
- LIGHTED STAIRWAYS TO COMPLY WITH SECTION 3303.11.
- STANDPIPE TO COMPLY WITH BC 905 AND NYC BUILDING CODE SECTION 3303.8.
- HOIST ON SITE TO BE USED AS ELEVATOR IN READINESS FOR FDNY.
- MATERIAL STORED ADJACENT TO A SIDEWALK, WALKWAY, OR PATHWAY THAT REMAINS OPEN TO THE PUBLIC SHALL NOT BE PILED HIGHER THAN 3 FEET (914 mm), OR WHERE A SOLID FENCE OR BARRIER IS PROVIDED, TO WITHIN ONE FOOT (305mm) OF THE TOP OF SUCH FENCE OR BARRIER.
- PEDESTRIAN WALKWAY ON SIDEWALK TO BE CLOSED WHEN A LOADED BOOM IS SWUNG OVER A PEDESTRIAN WALKWAY WITH/WITHOUT OVERHEAD PROTECTION. THE PEDESTRIAN WALKWAY CAN BE OPEN AGAIN ONCE THE LOAD IS PLACED DOWN AND LET GO FROM THE BOOM.
- PEDESTRIAN WALKWAY ON SIDEWALK TO BE CLOSED WHEN THE CONCRETE PUMPING TRUCK'S BOOM STARTS TO BE MOVED IN POSITION FOR OPERATION. THE PEDESTRIAN WALKWAY CAN BE OPEN AGAIN ONCE THE BOOM IS LOCKED IN PLACE.
- WHEN CRANE BOOM OVER SHED, PEDESTRIAN TRAFFIC WILL BE STOPPED BY FLAGGERS.

MEANS & METHODS WHEN A CRANE BOOM IS SWUNG OVER CONCRETE BOOM

SEE SSP-001 FOR MEANS & METHODS WHEN A CRANE BOOM IS SWUNG OVER CONCRETE BOOM

REVISIONS

1	ADDED PLACING BOOM & GUARDRAILS	2	RELOCATED TURNSTILES/ GUARDBOOTH
3	UPDATED EQUIPMENT LIST	4	ADDED
5	TCC OFFICE	5	ADDED MEANS & METHODS NOTE
		6	REVISED GATE
		7	UPDATED LEGEND & ADDED EGRESS PATH

Site Safety Plan

11 HOYT STREET

New 51 Story Building

DESIGNER

CR SAFETY
construction & safety group

226 East Merrick Road
Valley Stream, NY 11580
(516) 256-0317

OWNER

11 HOYT OWNER, LP (C/O TISHMAN SPEYER)
45 ROCKEFELLER PLAZA,
NEW YORK, NY 10111
212-715-0390

CONTRACTOR

TRITON CONSTRUCTION
TRITON CONSTRUCTION COMPANY
30 EAST 33RD STREET 11th Floor
New York, NY 10016
(212) 388-5700

REVISIONS

#	DATE	REVISION
1	6-19-17	BEST SUBMISSION
2	8-31-17	BEST REVISION
3	12-20-17	BEST REVISION
4	5-4-18	BEST REVISION
5	5-9-18	BEST REVISION
6	6-26-18	BEST REVISION
7	6-28-18	BEST REVISION
8	08-09-18	BEST REVISION

PROJECT

JOB # - 321197058

LOCATION INFO

D.O.B. ADDRESS: 11 HOYT STREET, BROOKLYN, NY 11201

BLOCK: 157
LOT: 1
ZONING DISTRICT: C5-4
MAP: 16C
BIN #: 3329438
COMMUNITY BOARD: 302
HEIGHT: TBD **STORIES:** 51
BLDG USE: RESIDENTIAL
JOB #: 321197058

DRAWING NAME

SUPERSTRUCTURE PHASE UP TO 5TH FLOOR - SPECIAL OPERATIONS (FIRST FLOOR SHOWN) SITE SAFETY PLAN

SEAL

John Young, RA
APPROVED
AMENDED PLAN
08/13/2018
BEST SSP

DATE: 9 AUG. 2018
REVIEWED BY: WA
DRAWN BY: ES/CJL
SCALE: SCALER
DWG NUMBER: SSP-140.01
CADD FILE NO: 11HOYT STREET - SITE SAFETY - Draft 1-17-17.dwg

© CRSO 2017
It is a violation of the law to alter this document in hard copy or electronic format (the "document") in any way. Use or modifications to this document is at the sole risk and liability of the user. The user shall, to the fullest extent of the law, hold CRSO harmless from any claims, liabilities or damages including legal fees that may be incurred as a result of any unauthorized or improper use or modification of this document.

1 EAST ELEVATION

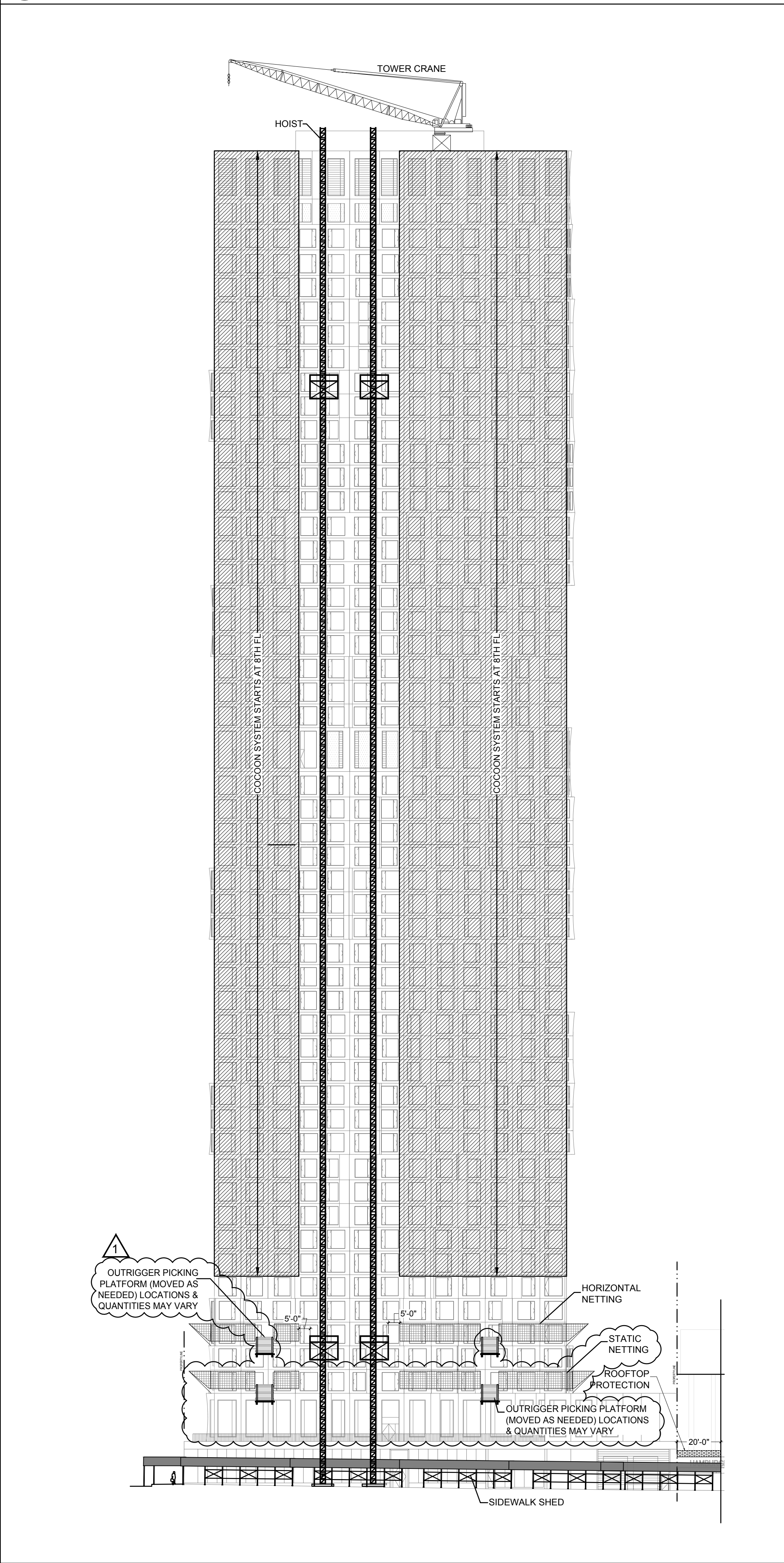

2 NORTH ELEVATION

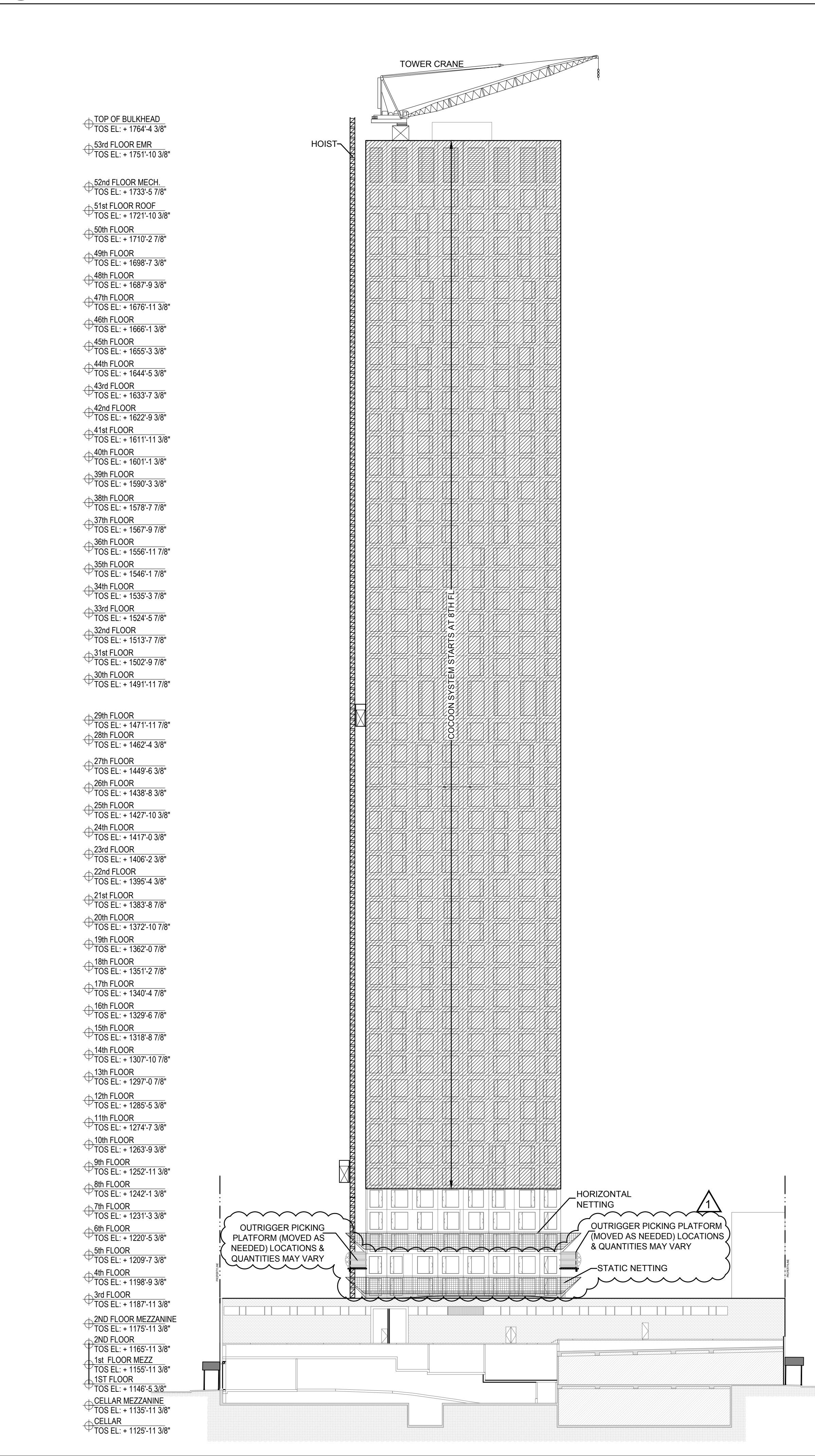

LEGEND

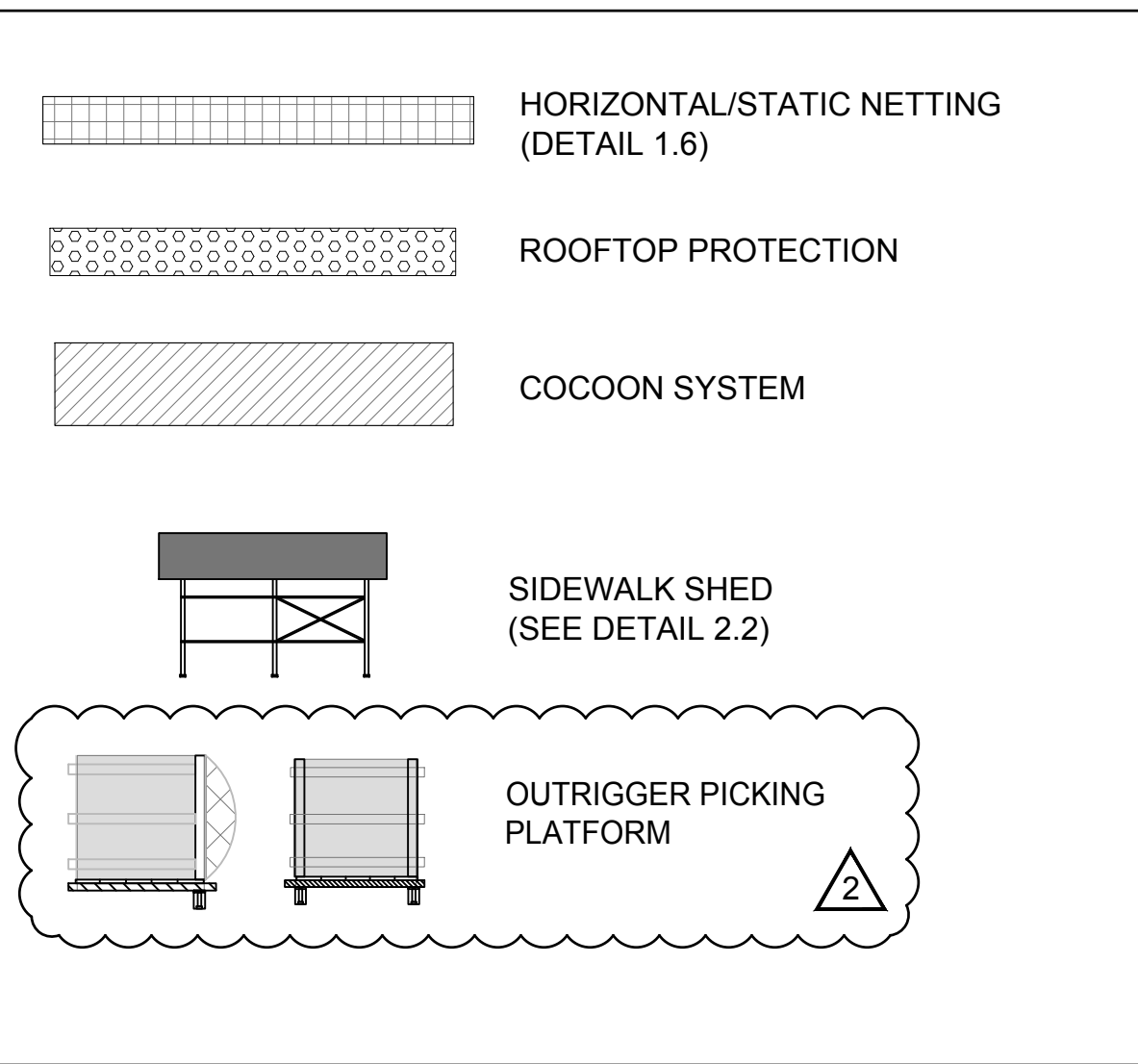

COCOON SYSTEM

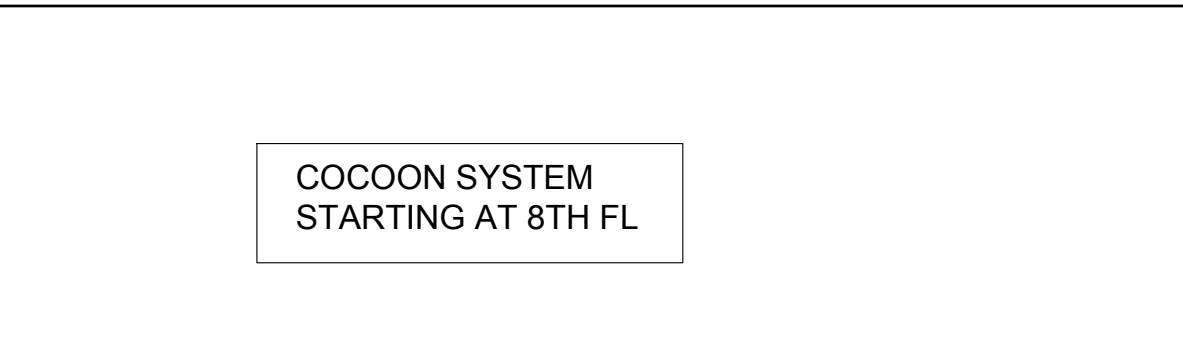

COCOON NOTES

- COCOON WILL BE INSTALLED AS PER CCD1 OR HORIZONTAL NETS TO BE USED AS PER DOB REQUIREMENTS
- SEQUENCE OF INSTALLATION WILL VARY DUE TO THE CONCRETE POUR CYCLE
- AS PER 3308.9.3, ALTERNATIVE SYSTEMS UNDER SECTION 3308.8 SHALL BE INSPECTED DAILY. THE INSPECTION SHALL BE PERFORMED BY THE SITE SAFETY MANAGER AND A WRITTEN RECORD OF SUCH INSPECTION MAINTAINED AS PART OF THE SAFETY LOG.
- WORK SHOULD NOT START UNTIL COCOON DWGS ARE APPROVED/PERMITTED. COCOON TO BE IN COMPLIANCE WITH DOB APPROVED DWGS.

NETTING JUMP SCHEDULE

LOCATION OF HORIZONTAL NETTING	PROTECTED, STRIPPED FLOORS
6TH	7TH & 8TH

NOTES

- VERTICAL NETTING TO BE INSTALLED AS PER NYC BC 3308.1.1, WHICH STATES "WHEN IN THE COURSE OF CONSTRUCTION THE BUILDING REACHES A HEIGHT OF 4 STORIES OR 40 FEET, VERTICAL SAFETY NETTING SHALL BE MAINTAINED AT EACH STORY EXCEPT AT THE STORY AT GRADE, THE STORY IMMEDIATELY ABOVE THE SIDEWALK SHED AND THE ROOF LEVEL WHERE A PARAPET IS INSTALLED.
- VERTICAL NETTING SHALL MEET ALL REQUIREMENTS OF THE NYC BUILDING CODE, AS OUTLINED IN NYC BC 3308.3

REVISIONS

- ADDED STATIC NETTING AND OUTRIGGER PICKING PLATFORM
- UPDATED LEGEND

Site Safety Plan

11 HOYT STREET

New 51 Story Building

DESIGNER

CR SAFETY construction & safety group
226 East Merrick Road
Valley Stream, NY 11580
(516) 256-0317

OWNER

11 HOYT OWNER, LP (C/O TISHMAN SPEYER)
45 ROCKEFELLER PLAZA,
NEW YORK, NY 10111
212-715-0390

CONTRACTOR

TRITON CONSTRUCTION
TRITON CONSTRUCTION COMPANY
30 EAST 33RD STREET 11th Floor
New York, NY 10016
(212) 388-5700

REVISIONS

#:	DATE:	REVISION:
—	6-19-17	BEST SUBMISSION
—	8-31-17	BEST REVISION
—	12-20-17	BEST REVISION
—	5-4-18	BEST REVISION
—	5-9-18	BEST REVISION
—	6-26-18	BEST REVISION
—	6-28-18	BEST REVISION
—	08-09-18	BEST REVISION

PROJECT

JOB # - 321197058

LOCATION INFO

D.O.B. ADDRESS: 11 HOYT STREET, BROOKLYN, NY 11201

BLOCK: 157
LOT: 1
ZONING DISTRICT: C5-4
MAP: 16C
BIN #: 3329438
COMMUNITY BOARD: 302
HEIGHT: TBD STORIES: 51
BLDG USE: RESIDENTIAL
JOB #: 321197058

DRAWING NAME

EAST & NORTH
FACADE ELEVATIONS
(SUPERSTRUCTURE PHASES)

SEAL

John Young, RA
APPROVED
AMENDED PLAN
08/13/2018
BEST SSP

DATE: 9 AUG. 2018
REVIEWED BY: WA
DRAWN BY: ES/CJL
SCALE: 1/2" = 1'-0"
DWG NUMBER: SSP-300.01
CADD FILE: 11 HOYT STREET - SITE SAFETY - Draft 1-17-17.dwg

© CRSO 2017
It is a violation of the law to alter this document in hard copy or electronic format (the "document") in any way. Use or modifications to this document is at the sole risk and liability of the user. The user shall, to the fullest extent of the law, hold CRSO harmless from any claims, liabilities or damages including legal fees that may be incurred as a result of any unauthorized or improper use or modification of this document.

③ WEST ELEVATION

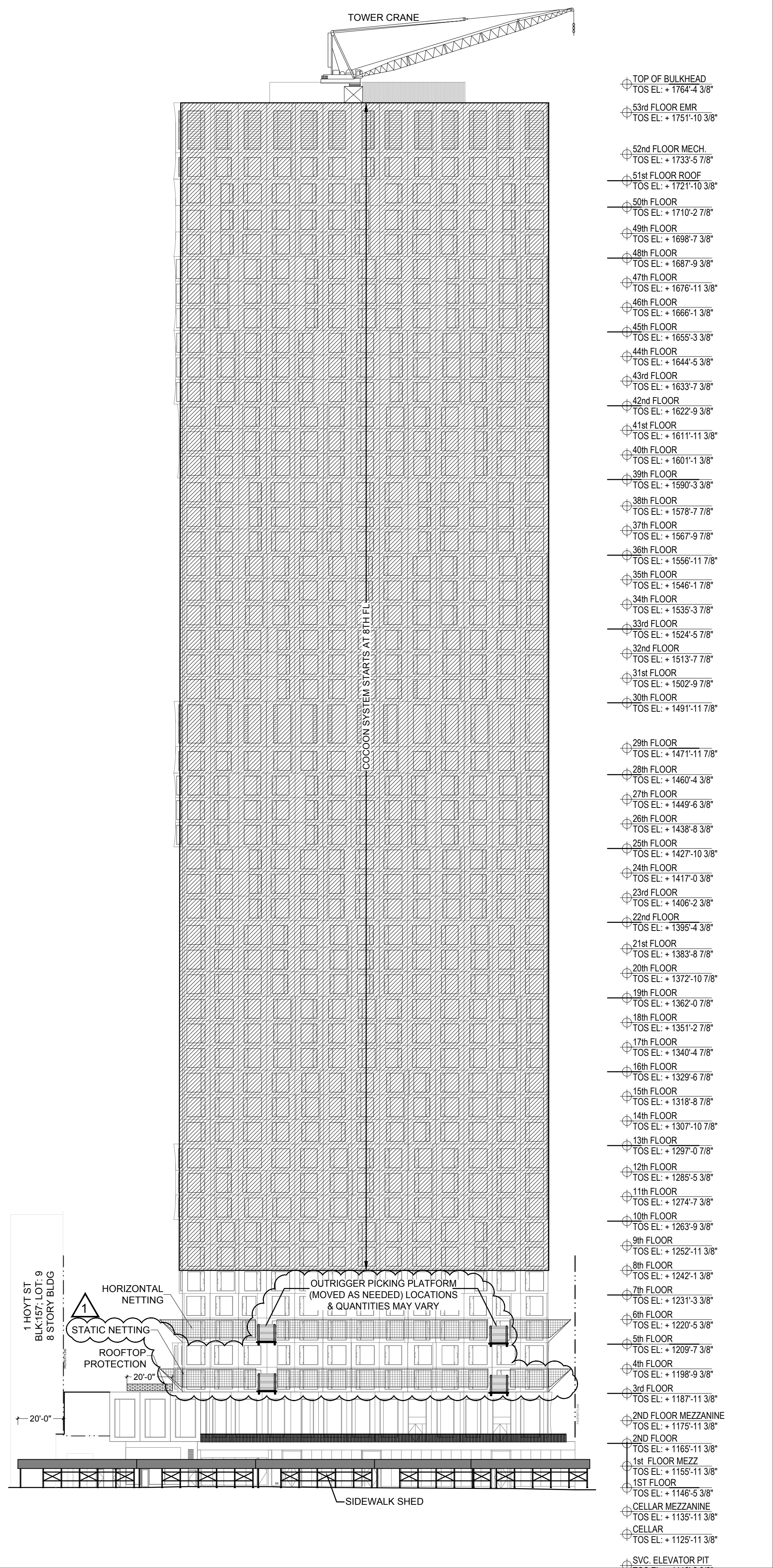

④ SOUTH ELEVATION

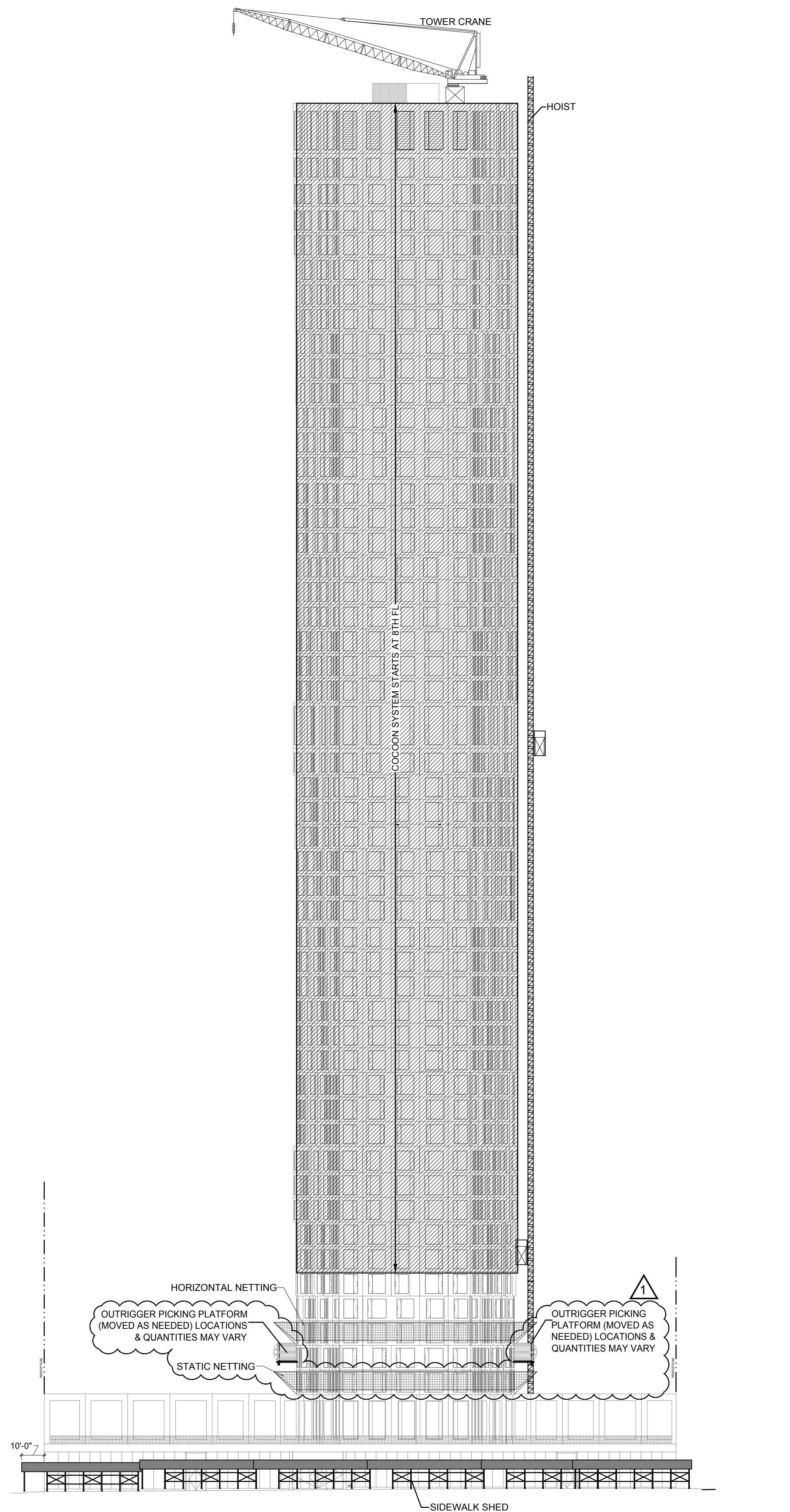

LEGEND

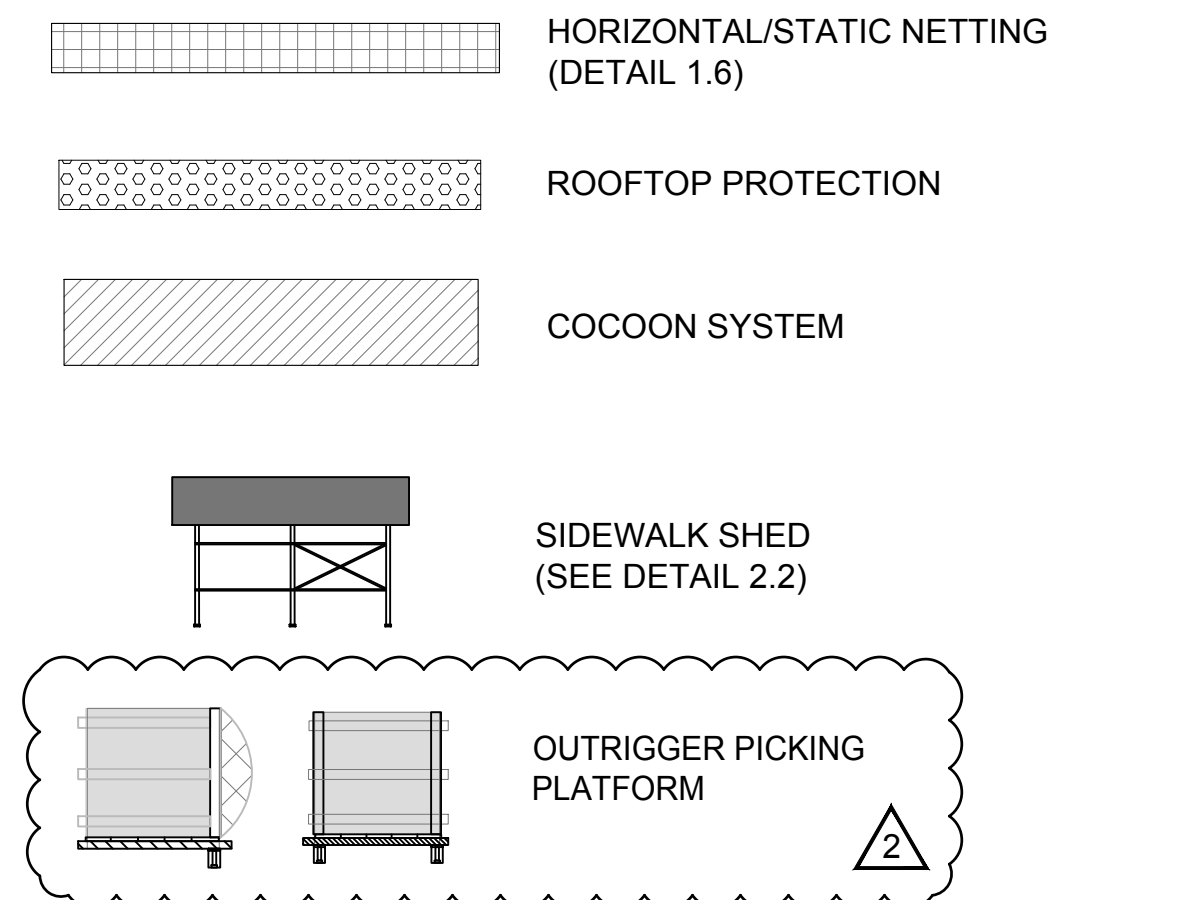

COCOON SYSTEM

COCOON SYSTEM
STARTING AT 8TH FL

COCOON NOTES

1. COCOON WILL BE INSTALLED AS PER CCD1 OR HORIZONTAL NETS TO BE USED AS PER DOB REQUIREMENTS
2. SEQUENCE OF INSTALLATION WILL VARY DUE TO THE CONCRETE POUR CYCLE
3. AS PER 3308.9.3, ALTERNATIVE SYSTEMS UNDER SECTION 3308.8 SHALL BE INSPECTED DAILY. THE INSPECTION SHALL BE PERFORMED BY THE SITE SAFETY MANAGER AND A WRITTEN RECORD OF SUCH INSPECTION MAINTAINED AS PART OF THE SAFETY LOG.
4. WORK SHOULD NOT START UNTIL COCOON DWGS ARE APPROVED/PERMITTED. COCOON TO BE IN COMPLIANCE WITH DOB APPROVED DWGS.

NETTING JUMP SCHEDULE

LOCATION OF HORIZONTAL NETTING	PROTECTED, STRIPPED FLOORS
6TH	7TH & 8TH

NOTES

1. VERTICAL NETTING TO BE INSTALLED AS PER NYC BC 3308.1.1, WHICH STATES "WHEN IN THE COURSE OF CONSTRUCTION THE BUILDING REACHES A HEIGHT OF 4 STORIES OR 40 FEET, VERTICAL SAFETY NETTING SHALL BE MAINTAINED AT EACH STORY EXCEPT AT THE STORY AT GRADE, THE STORY IMMEDIATELY ABOVE THE SIDEWALK SHED AND THE ROOF LEVEL WHERE A PARAPET IS INSTALLED."
2. VERTICAL NETTING SHALL MEET ALL REQUIREMENTS OF THE NYC BUILDING CODE, AS OUTLINED IN NYC BC 3308.3

REVISIONS

- 1 ADDED STATIC NETTING AND
OUTRIGGER PICKING PLATFORM
- 2 UPDATED LEGEND

Site Safety Plan

11 HOYT STREET

New 51 Story Building

DESIGNER	
----------	--



226 East Merrick Road
Valley Stream, NY 11580
(516) 256-0317

OWNER

11 HOYT OWNER, LP (C/O TISHMAN
SPEYER
45 ROCKEFELLER PLAZA,
NEW YORK, NY 10111
212-715-0390)

CONTRACTOR



TRITON CONSTRUCTION COMPANY
30 EAST 33RD STREET 11th Floor
New York, NY 10016
(212) 388-5700

REVISIONS

#:	DATE:	REVISION:
<u> </u>	<u>6-19-17</u>	<u>BEST SUBMISSION</u>
<u> </u>	<u>8-31-17</u>	<u>BEST REVISION</u>
<u> </u>	<u>12-20-17</u>	<u>BEST REVISION</u>
<u> </u>	<u>5-4-18</u>	<u>BEST REVISION</u>
<u> </u>	<u>5-9-18</u>	<u>BEST REVISION</u>
<u> </u>	<u>6-26-18</u>	<u>BEST REVISION</u>
<u> </u>	<u>6-29-18</u>	<u>BEST REVISION</u>
<u> </u>	<u>08-09-18</u>	<u>BEST REVISION</u>

PROJECT

JOB # - 321197058

LOCATION INFO

D.O.B. ADDRESS: 11 HOYT STREET,
BROOKLYN, NY 11201

BLOCK: 157
LOT: 1
ZONING DISTRICT: C5-4
MAP: 16C
BIN #: 3329438
COMMUNITY BOARD: 302
HEIGHT: TBD STORIES: 51
BLDG USE: RESIDENTIAL
JOB #: 321197058

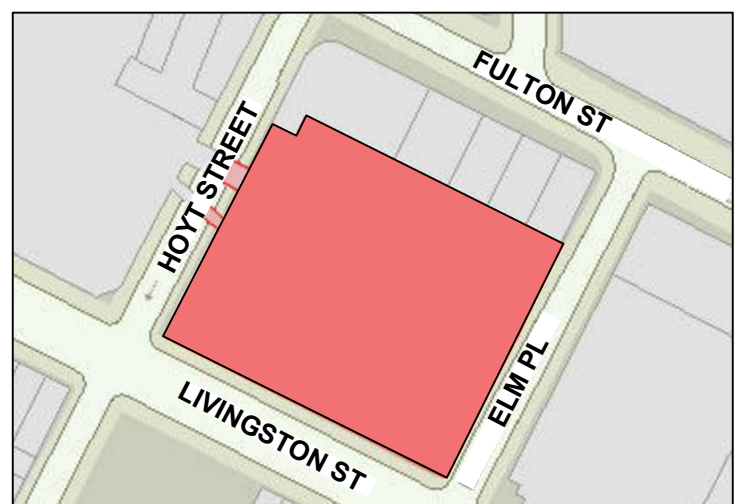

DRAWING NAME

WEST & SOUTH
FACADE ELEVATIONS
(SUPERSTRUCTURE PHASES)

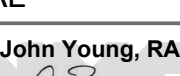
SEAL 	DATE:	9 AUG, 2018
	REVIEWED BY:	WA
	DRAWN BY:	ES/CJL
	SCALE:	$\frac{1}{32}" = 1'-0"$
	DWG NUMBER:	SSP-310.01

 CRSQ 2017

It is a violation of the law to alter this document in hard copy or electronic format (the "document") in any way. Use or modifications to this document is at the sole risk and liability of the user. The user shall, to the fullest extent of the law, hold CRSQ harmless from any claims, liabilities or damages including legal fees that may be incurred as a result of any unauthorized or improper use or modification of this document.